

Monday, 17th September 2007, 16:00 h

DKFZ Heidelberg, Communication Center (Auditorium)

Leica Scientific Forum Heidelberg

Advances in Life Science

Dr. Jennifer Lippincott-Schwartz
National Institute of Health, Cell Biology and
Metabolism Branch, Bethesda, USA

“New Methodologies for Imaging Protein
Transport, Turnover and Topology
in Living Cells.”

17th September 2007

16:00 Opening by Dr. Rainer Pepperkok

16:20 Dr. Jennifer Lippincott-Schwartz will talk about

- Advanced GFP technology
- Photoactivatable fluorescent proteins
- Live cell imaging of protein dynamics
- Fluorescence microscopy at nanometer resolution

17:30 Discussions

18:00 Get together with snacks and drinks

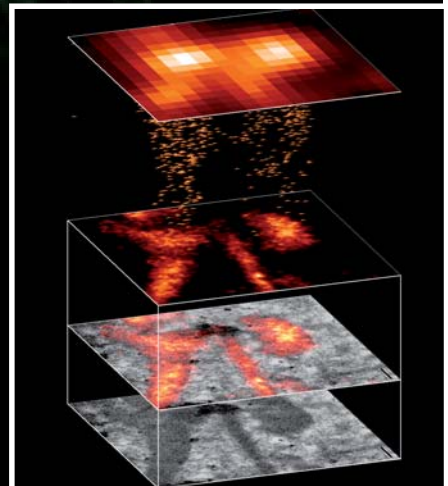

Scientific Advisory Board: Prof. Winfried Denk (MPI), Prof. Roland Eils (DKFZ),
Prof. Stefan Hell (MPI/DKFZ), Dr. Rainer Pepperkok (EMBL), Dr. Thomas Zapf (Leica)

For free registration please contact: Andrea Maier at Leica Microsystems,
Phone +49 (0)621 7028-1001 or Mail andrea.maier@leica-microsystems.com

dkfz.

German Cancer Research Center
Heidelberg



Max Planck Society

EMBL



European Molecular Biology Laboratory
Heidelberg

Leica

MICROSYSTEMS